



Memorial Day 2016
Arlington National Cemetery
Eagle Chapter Air Force Security Forces Association
<http://afspaeagle.com>

Arlington National Cemetery Entrance Procedure

Hours: April - September 0800 - 1900 - 0800 - 1700 (other months) - Open 365 days per year.

1. Park at the paid parking lot (The first 30 minutes is free.)
3. Upon entering the facility, turn immediately right as you approach the information desk.
4. Ask one of the attendants at the registry desk to give you a pass for the cemetery indicating the graves you will visit.
5. Proceed back to the parking lot and give the parking lot attendant your stamped parking ticket. (You have 30 minutes from the time the ticket was issued to return it in order to avoid paying the parking fee).
6. Place your cemetery pass on your windshield inside your vehicle so it can be seen.
7. Upon exiting the parking lot, turn left to drive through security show them the permit).
8. The North gate is to your right. The South gate is to your left. The Women's Memorial is straight ahead.
9. Turn right to go to the only grave that is on the south side of the cemetery, MSgt Dilbri.
10. Start at Lot 54 (North side) and move clockwise as the lots are printed on the hand-out to make the most efficient use of time.
11. Follow the exit signs to exit the cemetery. Discard the pass. It is valid for the entire day.

Preparation: Rubber mallet (easiest to drive flag poles in the ground), heavy duty shoes (some graves (Rasmussen) will have soggy ground) bottled water. This takes several hours to visit all graves.



Drive order when placing flags/wreaths at chapter graves

1. Entering the North Gate and starting from the Administration Building - Section 54-5936 - Major Luther (and Effie) Duffield
2. Section 54-5386 - Colonel Rodney Cox
3. Columbarium Court: 7 Section: MM Column: 11 Linda S Wallace (Spouse)
4. Section 64-4054 - Marilyn Marcella Strones (Spouse)
5. Section 64-5149 - Lt Colonel Kenneth Byron Coolidge
6. Section 65-529 Chief Master Sergeant David Frederick Parker
7. Section 60-8339 - Group Burial: Technical Sgt Jason Lynn Norton , & Staff Sergeant Brian Scott McElroy
8. 60-8427 Airman First Class Leebernard Emmanuel Chavis (Same row as Norton/McElroy)
9. Section 60-10010 Chief Master Sergeant James Goudie
10. Section 60-4546 - Lt Colonel Roderic W, (Emily) Moses
11. Section 66-7483 Colonel Charles John Heubusch
12. Section 33-4721 Colonel Kenneth H. (and Judith) Rasmussen
13. Section 7-8073-B Captain Reginald V Maisey Jr.
14. Section 35-427 Lt General Howard W, (w/son Patrick) Leaf
15. Section 37-5234 Master Sergeant Joseph T, Garlitz
16. Section 38-4276 Master Sergeant Dilbri Aldrich
17. Follow the Exit signs to exit out of the South Gate



North Gate - Arlington National Cemetery



SCALE 1" = 200' 0"

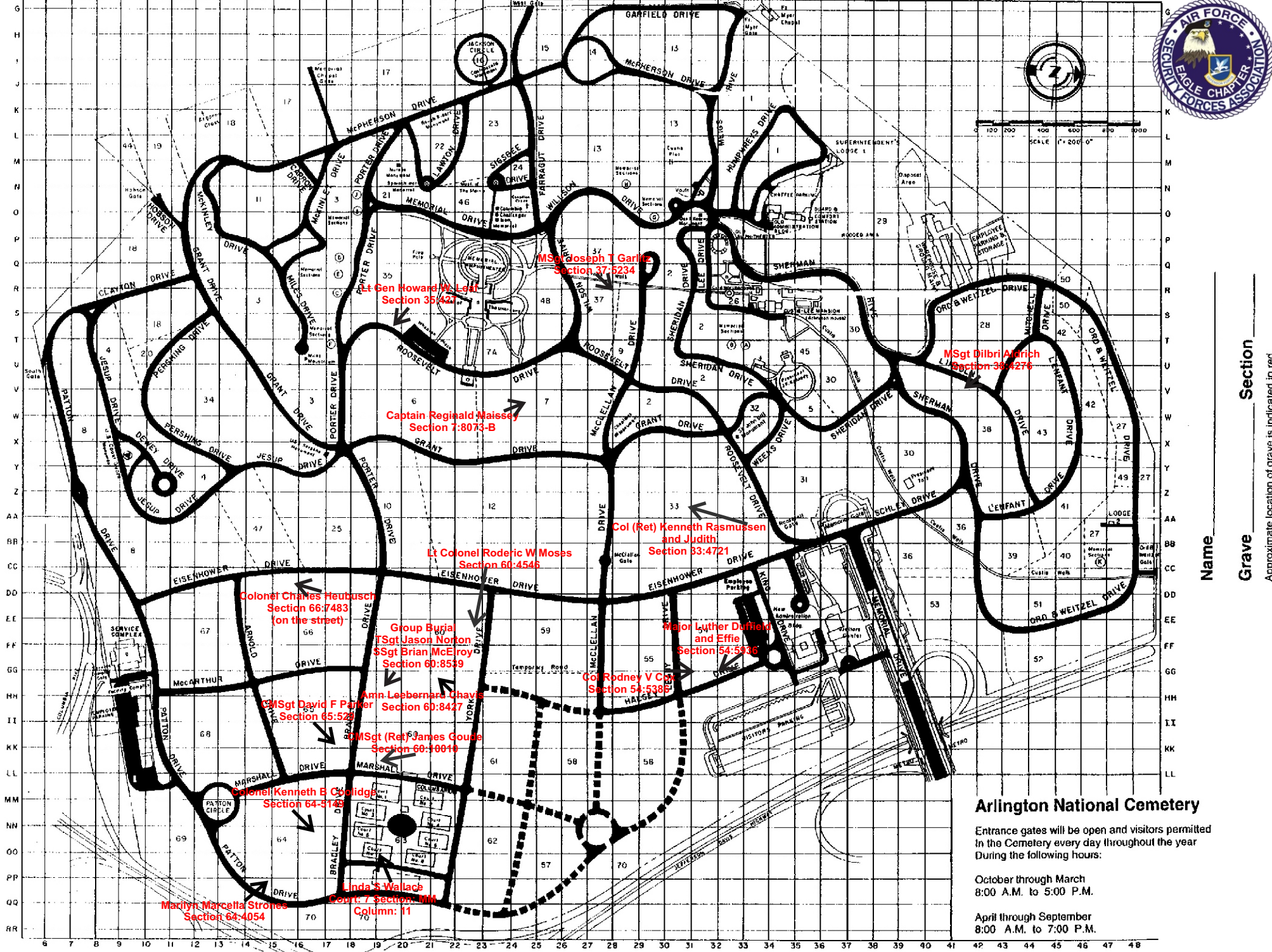

Name _____ Section _____

Approximate location of grave is indicated in red.

Arlington National Cemetery

Entrance gates will be open and visitors permitted in the Cemetery every day throughout the year during the following hours:

October through March
8:00 A.M. to 5:00 P.M.

April through September
8:00 A.M. to 7:00 P.M.



Duffield Luther K. (Luke), Major (Effie) 54 5936

Cox Rodney Vernon, Colonel 54 5386



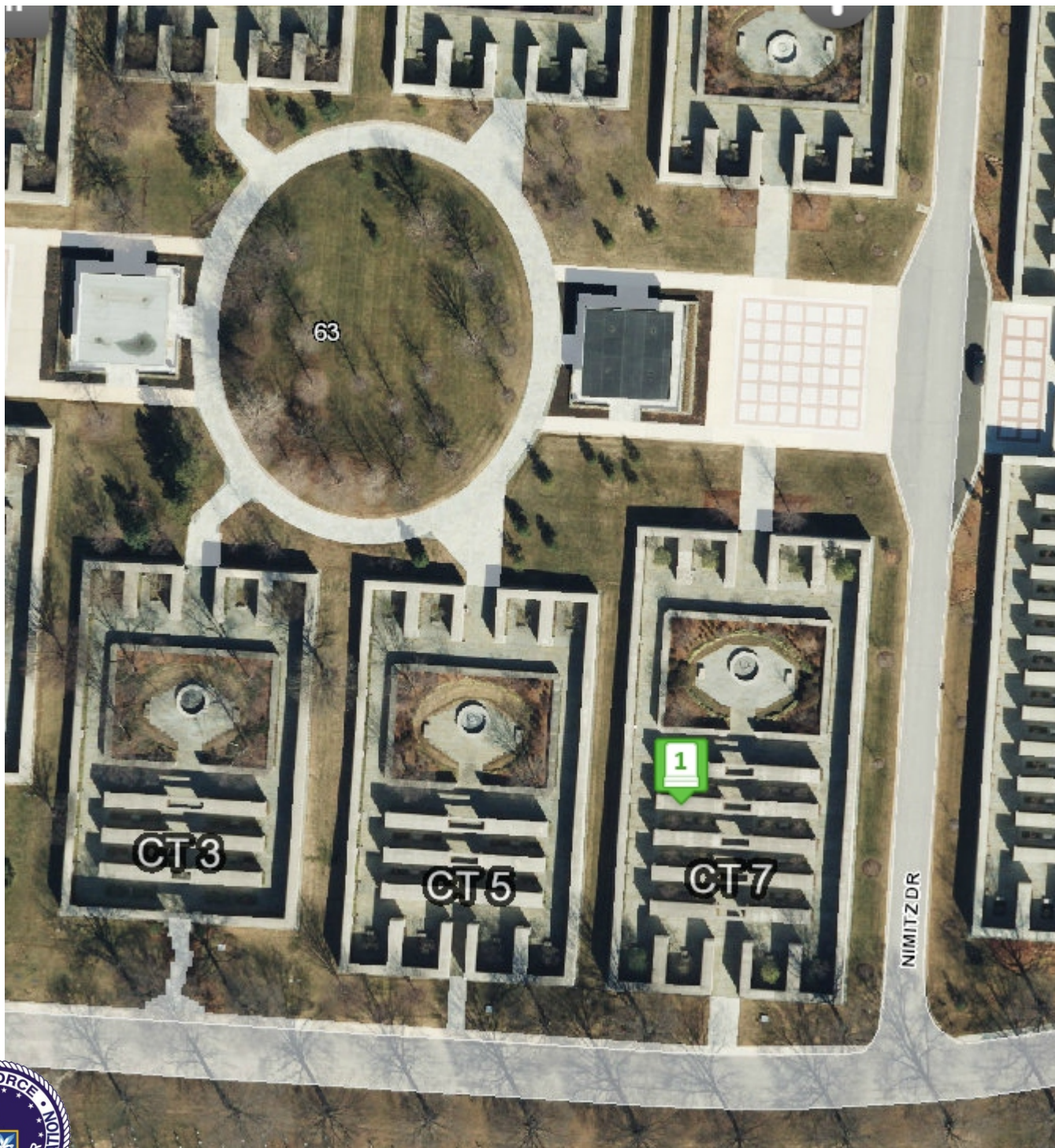

Wallace Linda S (Spouse) Niche Court: 7 Section: MM Column: 11

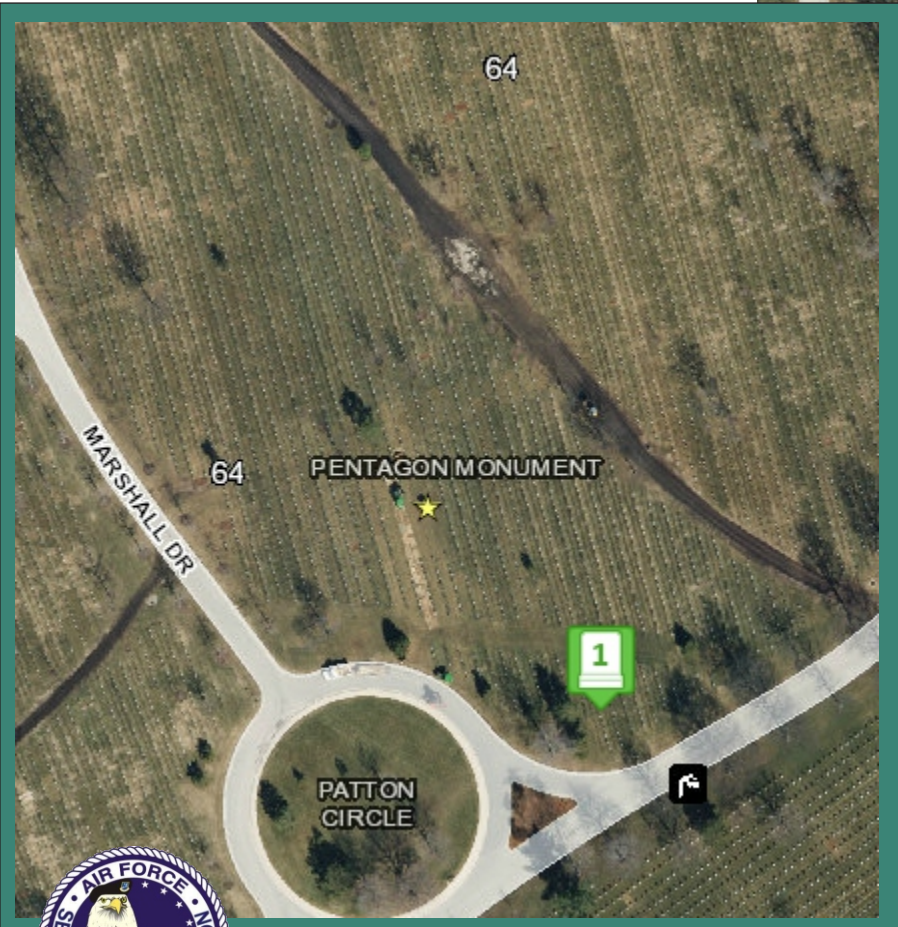
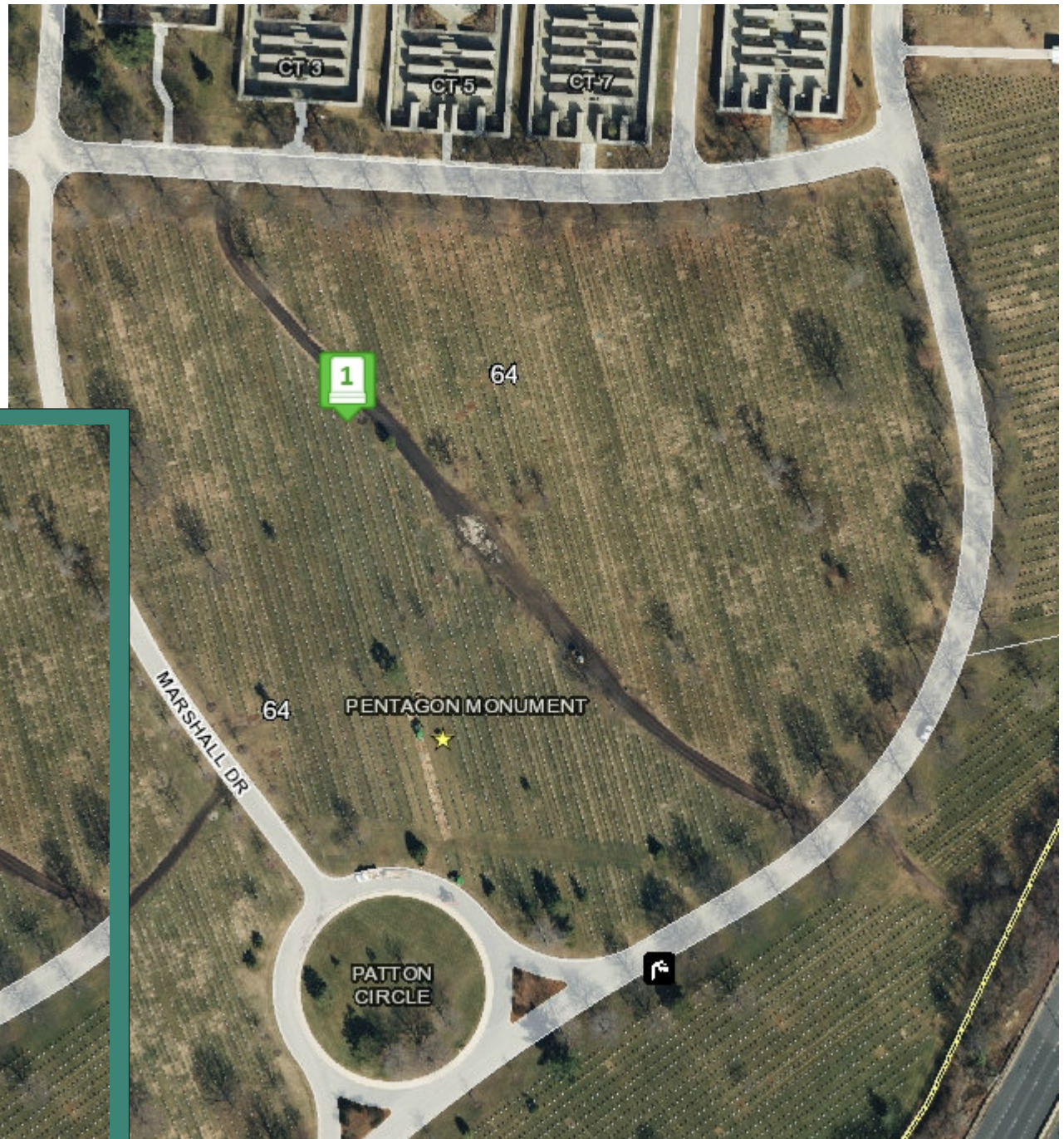

Marilyn Marcella (Spouse) 64 4054

Coolidge Kenneth Byron, Lt Colonel 64 5149



ParkerDavid Frederick, Chief Master Sergeant 65 529

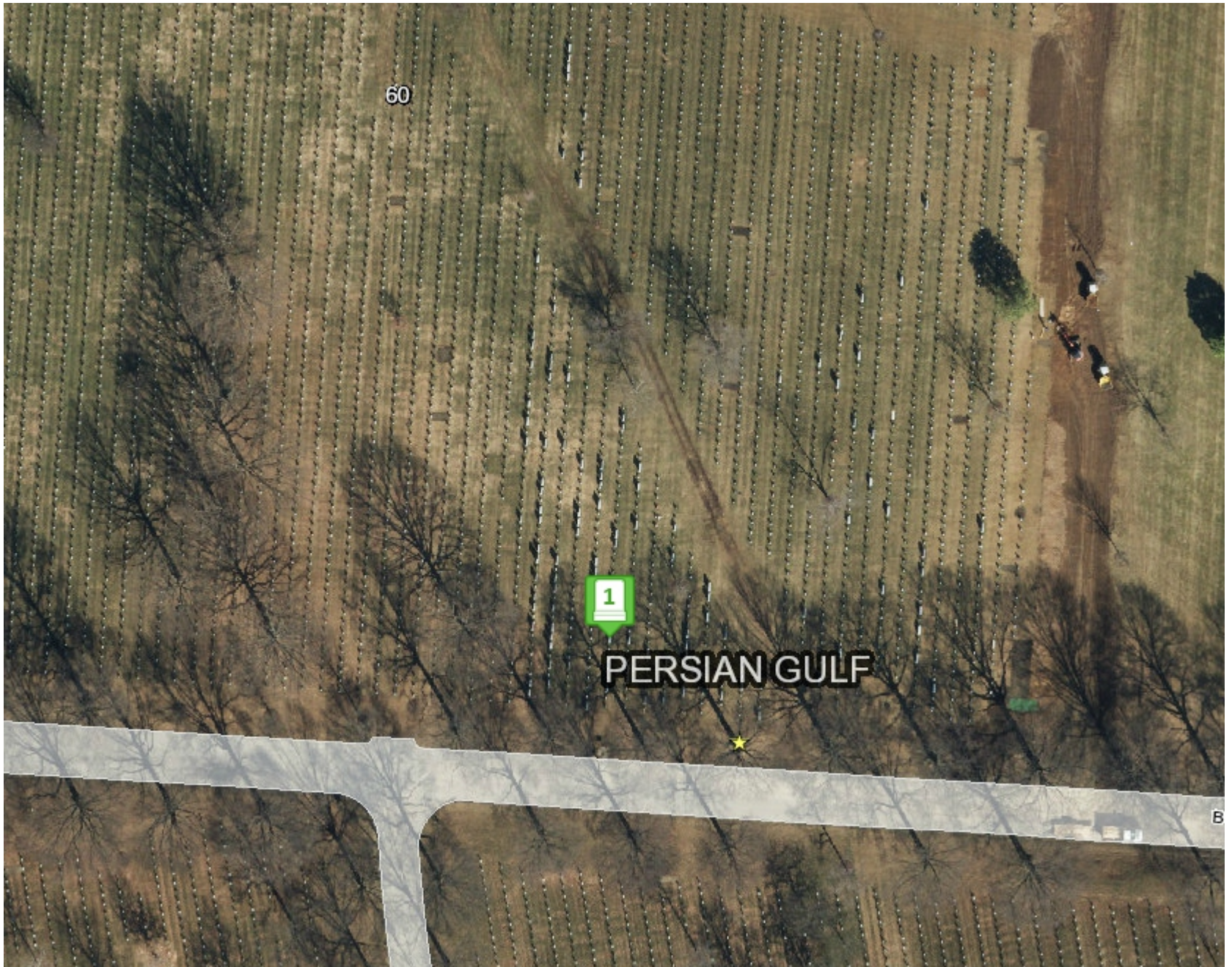

Group Burial: Norton Jason Lynn, Technical Sgt & McElroy Brian Scott, Staff Sergeant 60 8339





Chavis

Leebernard Emmanuel A1C

60 8427 (Same row as Norton/McElroy)





Goudie James (NMI), Chief Master Sgt 60 10010



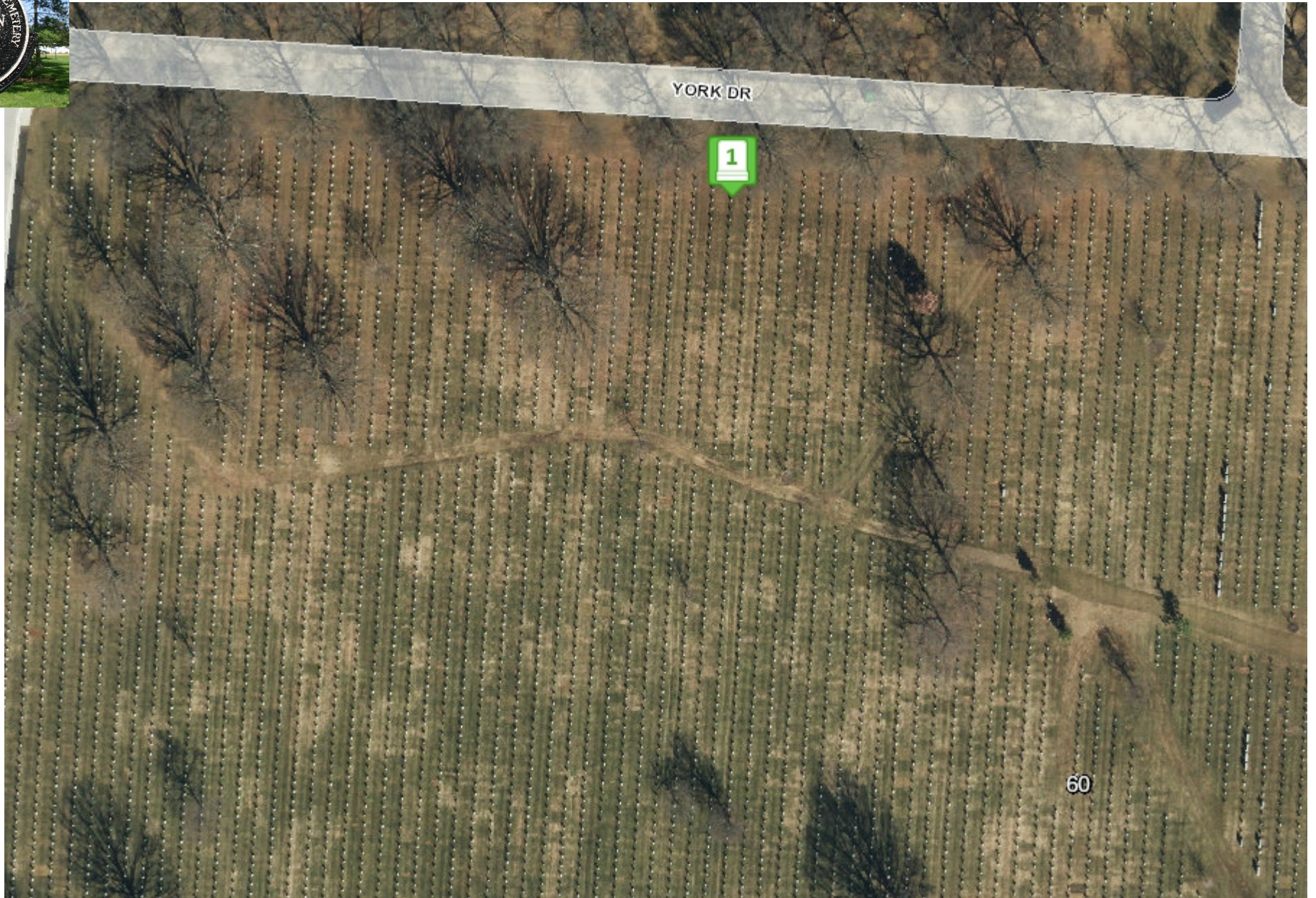

MosesRoderic W, Lt Colonel (Emily) 60 4546

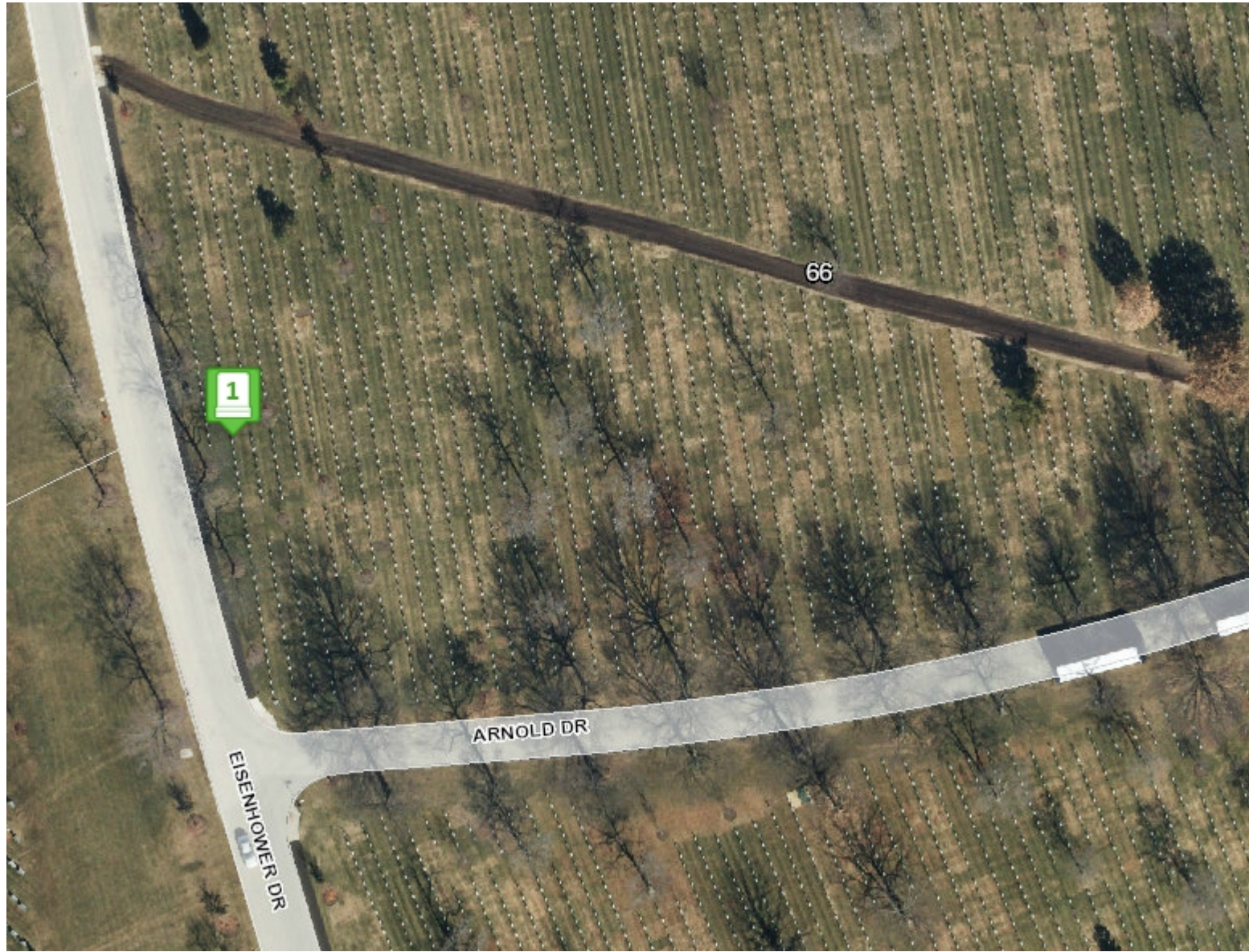

Hebusch Charles John, Col 66 7483





Rasmussen Kenneth H. Colonel (Judith)

33 4721





Maisey

Reginald V Jr., Captain 7 8073-B



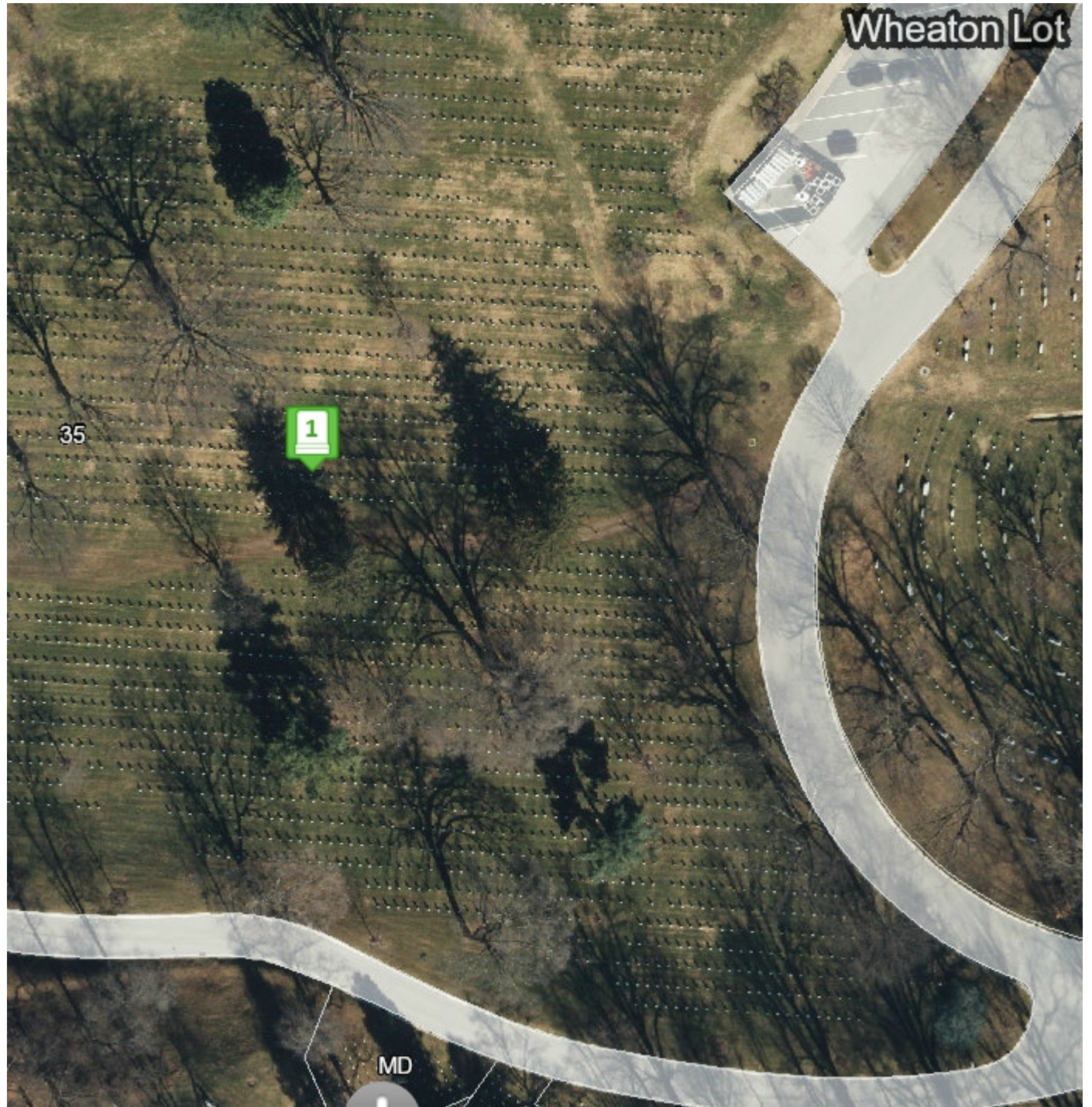

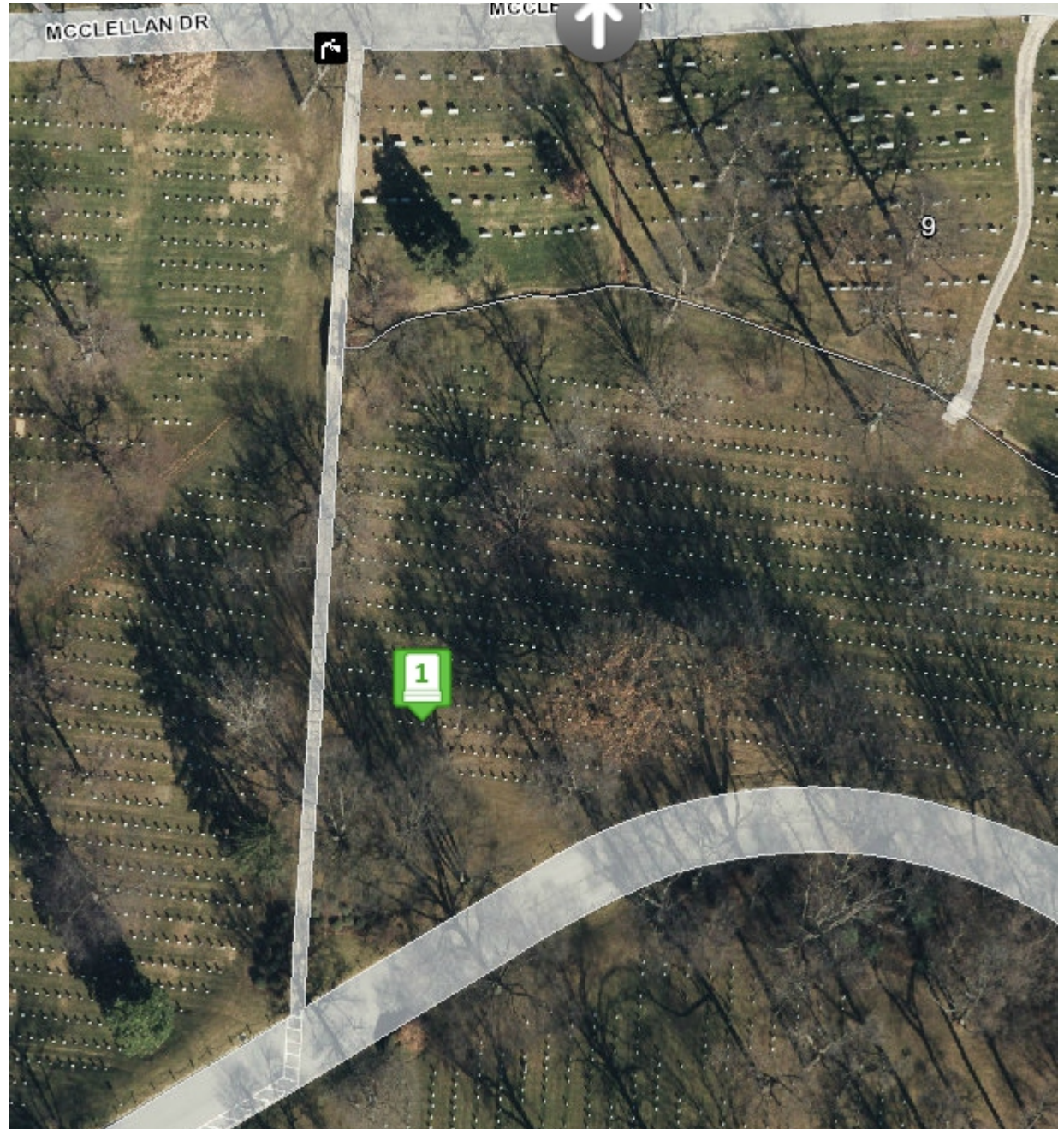

Garlitz Joseph T, Master Sergeant 37 5234



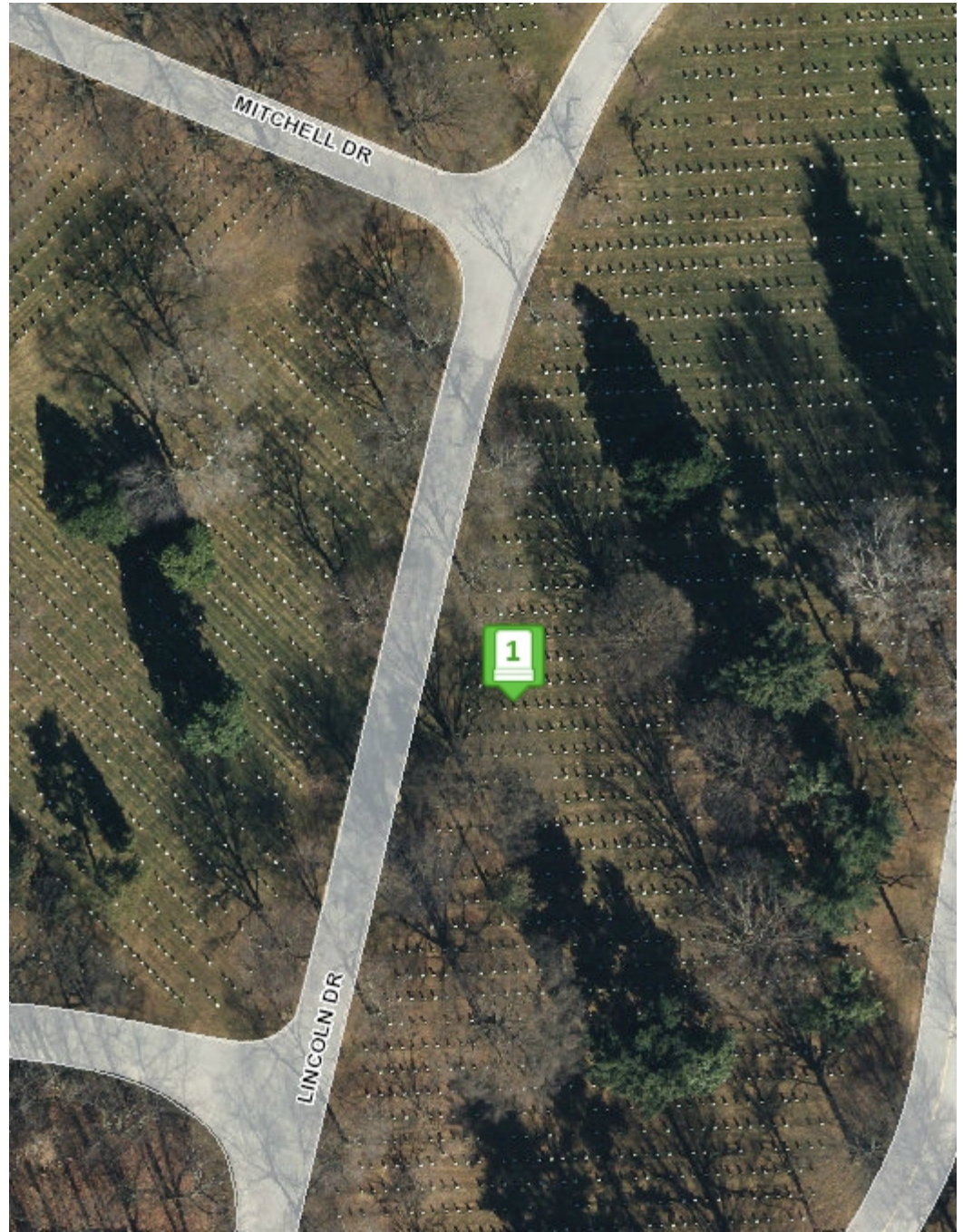

Aldrich Dilbri (NMI) Master Sergeant 38 4276

